

The Bentley

Fair And Rodeo

August 6, 7, 8, 9 & 10, 2024

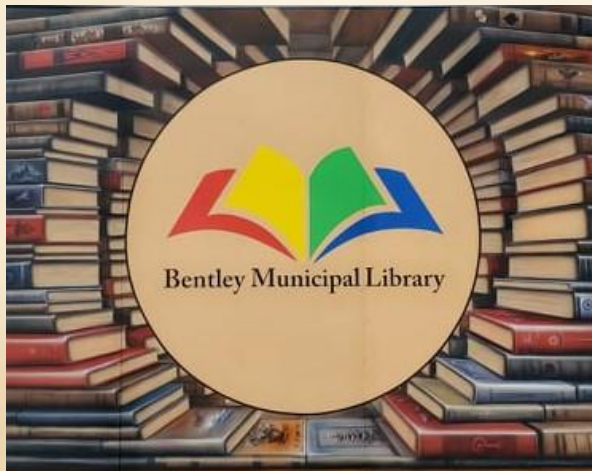

Salute to: 75th Anniversary of the
Bentley Municipal Library

AG. SOCIETY EXECUTIVE and DIRECTORS

www.bentleyagsociety.com

President:	Kyle Brink
1st. Vice-President:	Dwayne Johnson
2nd. Vice-President:	Charmayne Crowe
Past President:	Jody-Lynn Dojahn
Secretary:	Jan Bickford
Treasurer:	Stephanie Smith
Directors:	Kathleen van Dam, Jeremy Park, , Kyle Rose, Georgina Miskey, Alisha Stoklosa, Keith Stephenson, JoAnn Butcher, Rick Park, J'lyn Bickford, Joan Dickau, Lenore Eastman, Denver Kalev & Jocelynn Smith

Other Conveners and Contacts:

Advertising	Kathleen van Dam
Baking, Canning, & Preserves	Kathy Pike
Bentley Rodeo	Jeremy Park
Crafts & Hobbies	Patrice Kelly
Drawing, Painting, Framed & Amateur Photography	Lorraine Neal
Drive-In Movie	Kruzin West Show & Shine
Fairbook	Stephanie Smith
Farmers' Market	Wendy Buyar
Horticulture	Edna Woltjer
Junior Rodeo	Joann Butcher (403-304-0901)
Kruzin West Show & Shine	Brent Moore & Evan Schaupmeyer
Parade Float	Rick & Donna Park
Rodeo Announcer	Josh Carothers
Rodeo Dance	Kyle Brink/Kyle Rose
Sewing & Thread Arts	Carol Dickau
Sunset Hills Riding Club	Garry Butcher

PARADE :

Heidi Baumbach (403-302-7294)

The Bentley and District Ag Society and Rodeo Committee would like to
thank all the Sponsors and Volunteers

General Information

Executive, Directors, Contacts Page 2 Fairbook Sponsors Page 20

Tuesday Events Page 4 Wednesday Events Page 4

Thursday Events

Pancake Breakfast **New this year** Page 4 Museum Page 6

Parade Page 4 Junior Rodeo Page 5

Bench Show - Display Page 4

Friday Events

Pancake Breakfast Page 5 Drive-In Movie Page 6

Beer Gardens – Live Music Page 6 Museum Page 6

Bench Show Display & Awards Page 4 Rodeo Page 7

Saturday Events

Pancake Breakfast Page 5 Museum Page 6

Rodeo Page 7 Kruzin' West Show & Shine Page 8

Bentley Library Petting Zoo Page 8 Bentley Farmer's Market Page 8

Bentley Fire Dept Concession Page 8 Fireworks Page 8

Rodeo Cabaret – Dancing in the Dirt Page 8

Sunday Events

Church Service/Potluck Page 8 Museum Page 6

Bench Exhibits

Bench Show Rules Page 9 Entry Tag Information Page 9

Baking, Canning, Preserves Page 10 Crafts, Hobbies & Amateur Photography Page 12

Horticulture Page 13 Sewing and Thread Arts Page 16

Drawing, Painting & Framed Photos Page 17

TUESDAY AUGUST 6

Bench Show Entries	Blindman Valley Ag Center	7:00 – 8:30 pm
Museum Open		9 am – 4 pm

WEDNESDAY AUGUST 7

Bench Show Entries	Blindman Valley Ag Center	9:30 – 11:30 am
Museum Open		9 am – 4 pm

THURSDAY AUGUST 8

Pancake Breakfast - Servus Credit Union	Elks/Legion Park	8:00 – 10:00 am
Parade Entries	Behind Arena	10:00 am
Parade Judging	Behind Arena	11:30 am
Parade - Sunset Hills Riding Club		1:00 pm
Museum Open		9:00 am - 4:00 pm
Bench Show - Bentley Ag Society	Blindman Valley Ag Center	2:00-5:00 pm
Arena Concession Open		2:30 pm
Junior Rodeo	Arena	3:00 pm

BENCH SHOWS (displays) in the Blindman Valley Ag Center
PUBLIC VIEWING

Thursday after the parade until 5:00 pm

Friday from 10:00 am to 12:30 pm

Prizes and awards! Friday at 12:30 pm Pick up of exhibits by 1:00 pm on Friday.

KICK-OFF PARADE — Thursday August 8, 2024

Sponsored by Sunset Hills Riding Club

Parade Judging by curling rink at 11:30 am

Parade starts out at 1:00 p.m.

Parade Convener Heidi Baumbach (403-303-7294 or email hlmbaumbach@gmail.com)

Parade rules: if you want to be in the judging you must be there to line-up between 10:00am and 11:30 am.

No need to Pre-enter. **Just come to the Curling Rink Parking Lot.**

Free Kick off Pancake Breakfast in the Elks / Legion Park from 8:00 – 10:00 a.m

Thursday August 8, 2024

By Servus Credit Union

Serving: Pancakes and Sausage



Local Entries Only

Thank you to our sponsors. Central City Asphalt Ltd.
Badger Daylighting, Hunter Hydro Vac Inc., Nutrien Ag Solutions,
Wayne McLachlan and Quinton Farnham Consulting

August 8 at 3:00 pm after the Parade in Bentley Arena

PHONE ENTRIES To JoAnn Butcher:(403)748-3991 July 24, 2024 from 3 - 7 pm ONLY

1.	Sheep Riding	4 - 8 years of age	Limited to first 50 entries	\$5.00 Entry fee
2.	Jr. Barrel Racing	6 years old & under	Limited to first 15 entries	\$5.00 Entry fee
3.	Jr. Barrel Racing	7 - 12 years of age	Limited to first 15 entries	\$5.00 Entry fee
4.	Jr. Barrel Racing	13 - 15 years of age	Limited to first 15 entries	\$5.00 Entry fee
5.	Pig Scramble	12 years old & under	Open	
6.	Chicken Scramble	12 years old & under	Open	
7.	Goat Tail Tying	6 years old & under	Limited to first 12 entries	\$5.00 Entry fee
8.	Goat Tail Tying	7-14 years of age	Limited to first 15 entries	\$5.00 Entry fee
9.	Wild Pony Race	8 years & older	Limit to 8 teams	\$10.00 per team
10.	Calf Scramble	8 years & older	Limit to 8 teams	\$10.00 per team

FRIDAY AUGUST 9

Pancake Breakfast** – Sunset Hills Riding Club	Elks/Legion Park	7:00 – 10:00 am
Museum Open		9:00 am – 4:00 pm
Bench Show – Bentley Ag Society	Blindman Valley Ag Center	10:00 am – 12:30 pm
Bench Show Award Presentation	Blindman Valley Ag Center	12:30 – 1:00 pm
Arena Concession Open		5:00 pm
Ag Rodeo **	Arena	6:00 pm
Beer Gardens ** - Bentley Rodeo	Arena	6:00 – 12:00 am
Live music by local Ashley Law		
Drive-In Movie		Dusk

Main Street Pancake Breakfasts in the Elks / Legion Park from 7:00 – 10:00 a.m.

<p>Friday & Saturday August 9 & 10, 2024 By the Sunset Hills Riding Club Serving: <i>Pancakes, Bacon, Eggs and Drink</i></p>

Extended hours Friday Beer Gardens

6 pm – 12:00 am

Come listen to Live Music by local

Ashley Law



DRIVE IN MOVIE

**FRIDAY AUGUST 9TH
RAILWAY AVE BENTLEY AB
MOVIE PLAYS AT DUSK
MOVIE TO BE ANNOUNCED
SPONSORED BY:**



Visit the **BENTLEY MUSEUM**
Look for the windmill (4929 - 51 St.)
OPEN Tuesday – Saturday 9 am - 4 pm
Sunday & Monday 10 am – 3 pm
Stop by Saturday August 10th for cake 12 – 3 pm
Don't miss Bart Wood Carving Saturday August 10th 1 – 4 pm

SATURDAY AUGUST 10

Pancake Breakfast** – Sunset Hills Riding Club	Elks/Legion Park	7:00 – 10:00 am
Kruzin West Show & Shine – Registration - Presentation	Railway Avenue Railway Avenue	9:00 – 3:00 pm 9:00 am 3:00 pm
Museum Open		9:00 am – 4:00 pm
Bentley Library Petting Zoo	Library Parking Lot	11:00 am – 1:00 pm
Bentley District Fire Department Concession **	Railway Avenue	11:00 am – 2:00 pm
Farmer's Market	Curling Rink	2:00 – 4:00 pm
Arena Concession Open		5:00 pm
Ag Rodeo **	Arena	6:00 pm
Beer Gardens ** - Bentley Rodeo	Arena	6:00 – 11:00 pm
Bentley Dancing in the Dirt After Party	Arena	9:00 pm – 3:00 am
Bentley Fair & Rodeo Canada Day Fireworks		10:15 pm (Dusk)

56th ANNUAL BENTLEY AG RODEO

In the Bentley Arena {Rain or Shine}

Friday & Saturday, August 9 & 10, 2024

Starting on Friday 6:00 pm & Saturday 6:00 pm. Admission charged.

High Point Saddle donated by Town of Bentley

Awarded to top Cowboy / Cowgirl

PHONE ENTRIES TO:(403)748-3977 Wednesday July 31, 2024 from 5-10 pm ONLY.

Contestants Pay at Rodeo office or send e-Transfer to bentleyagrodeo@gmail.com

(in memo section please put contestant name(s) when sending e-Transfer)

For info. call Jeremy Park (403)350-0814

RODEO EVENTS - JR & SR EVENTS NIGHTLY

Stock supplied by Pengelly Rodeo and Pollitt Productions

1. Saddle Bronc
2. Bareback
3. Tie Down Roping
4. Bull Riding
5. Team Roping
6. Wild Cow Milking
7. Ladies Barrel Racing
8. Jr. Barrel Racing (13-15 yrs)
9. Jr. Barrel Racing (12 & under)
10. Jr. Steer Riding (13-15 yrs)
11. Jr. Steer Riding (12 & under)
12. Breakaway roping (13-15 yrs)
13. Breakaway roping (12 & under)
14. Ladies Cow Riding
15. Ladies Breakaway
16. Ladies Ranch Bronc Riding

Local entries welcome in all events (CARA membership not required)

50/50 Raffles Nightly

THANK YOU TO OUR 2023 RODEO SPONSORS

GOLD SPONSORS		
GO Services Monkey Top Saloon Town of Bentley A-Star Rentals Inc. Brink Farms Hunter Hydrovac Servus Credit Union Nutrien Ag Solutions	KCB Construction Bentley Family Dentistry Rimbey Review Moore's Backhoe Services BT Bar Ranch Ltd. Teamworks Fabricating Evergreen Co-op	Trent Baumbach Outlaw Electric The Wooden Shoe Tay River Oilfield Services Central City Asphalt Ltd. Anchor P Farms Ltd TR Transport
SILVER SPONSORS		
Barry Neumeier Seeds Sales Sunset Hills Riding Club Mandy's Fashions Skyview Pointe Sunny Crest Seed Potatoes	Fiber-Werx International Inc. Ace in the Hole Ventures Bentley Agencies Thunder Welding	Magnum Hydrovac Hydrodig FM Livestock Company Pure n'Simple
BRONZE SPONSORS		
Bentley IDA		

BENTLEY FARMERS' MARKET

Saturday 2:00 - 4:00 pm (May long weekend to September long weekend)

at the Bentley Curling Rink (inside and out)



BENTLEY DISTRICT FIRE DEPARTMENT CONCESSION

Saturday August 10, 2024 FROM 11:00am – 2:00pm

Along Railway Avenue by Kruzin Show & Shine
Hamburgers, Hotdogs, Pop and Water

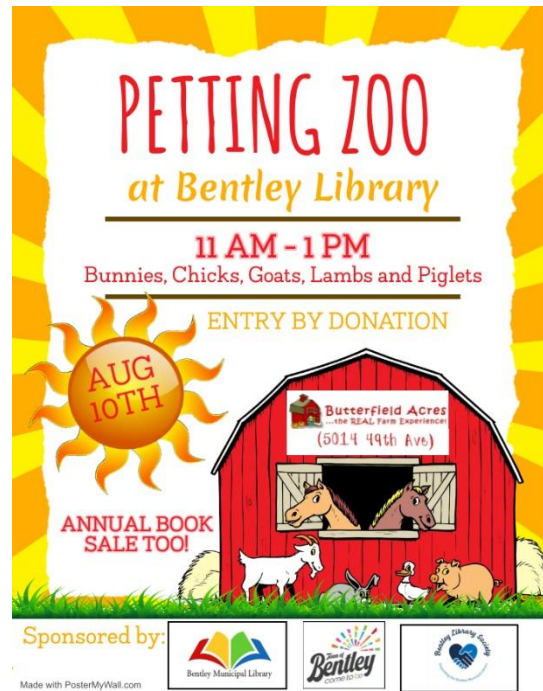

Dancing in the Dirt After Party

Saturday August 10, 2024 9:00pm-3:00am In the Bentley Arena

Adults Only

No Admission Fee

This event is put on by the *Bentley Rodeo Committee* in place of the cabaret

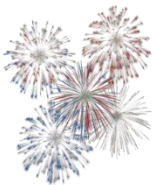

BENTLEY FAIR & RODEO FIREWORKS

Saturday, August 10 (around 10:15 pm - Dusk)

Coordinated by The Town of Bentley

(Donations to the Fireworks are being accepted at Town Office)



SUNDAY AUGUST 11

Interdenominational Church Service/
Pot Luck Lunch

Bentley Community Church

10:00 am

Museum Open

10:00 am – 3:00 pm

BENCH EXHIBIT GENERAL RULES & REGULATIONS

Please familiarize yourself with the rules and regulations.

1. All exhibits must be the original work of the exhibitor and NEVER have been entered here before. Preference is given to those completed in the last year. PHOTOGRAPHY ENTRIES CAN ONLY BE ENTERED IN ONE SECTION; DUPLICATE ENTRY WILL BE DISQUALIFIED BY COMMITTEE.
2. Exhibits must conform completely to the description of the class or they may be disqualified.
3. Exhibitors can pick up entry tags for each of their exhibits at the Bentley Town Office or Bentley Library. Please complete ahead of time.
4. Most bench exhibit entries accepted at the Blindman Valley Ag Center Tuesday evening, Aug. 6, 2024 between 7:00 and 8:30 p.m. or Wednesday morning, Aug. 7, 2024 between 9:30 and 11:30 a.m.
Exceptions: BAKING and HORTICULTURE entries taken Wednesday morning only.
5. The Entry Fee is \$1.00 per item.
6. Exhibitors are limited to 1 entry per class or subsection unless otherwise specified.
7. Some sections have "Special Instructions" and / or "Special Prizes" listed.
8. Only 1st, 2nd, or 3rd place prize will be awarded if merited. Prizes given for the quality of the work.
Example: If 2 merit the same prize, 2 will be given. If no exhibit merits a "first place", NO first will be given. If NO exhibit merits any prize, then NO prizes will be given. Not all exhibits receive prizes.
9. Unless otherwise specified prizes will be: 1st.- \$5.00, 2nd.- \$4.00, and 3rd.- \$3.00.
10. Bench Exhibit Special Prizes for all categories will be presented at 12:30 p.m. on Friday, at the Blindman Valley Ag Center.
11. Pick-up of displays and prize money is the sole responsibility of the exhibitor.
No exhibit is to be removed until after prize presentations ceremony.
Therefore exhibitors must be prepared to leave exhibits until at least 1:00 p.m. on Friday or prizes will be forfeited. All entries must be picked up by 1:00 on Friday. Any entry left after that time will be disposed of at the discretion of the committee.
12. PUBLIC VIEWING of exhibits on Thursday after the Parade until 5:00 p.m. and on Friday from 10:00 a.m. to 12:30 p.m. The public is invited to the 12:30 Awards Presentations on Friday.
13. Judges decision for placing is final.
14. Committee / Judge reserves the right to disqualify any exhibit. The Bentley Town & Country Fair Board reserves the right to decide any point not covered by the Rules and Regulations.
15. The Bentley Town & Country Fair board WILL NOT BE RESPONSIBLE FOR ANY DAMAGE OR INJURIES RECEIVED or damage to or loss of any exhibit.

ENTRY TAGS FOR ALL BENCH EXHIBITS

AGE CATEGORIES

NOT ALL SECTIONS HAVE ALL AGE CATEGORIES:

- | | |
|-----------------|---------------|
| (a) Preschool | |
| (b) Junior | 6 - 12 years |
| (c) Young Adult | 13 - 17 years |
| (d) Adult | 18 - 64 years |
| (e) Senior | 65 plus |

The tags must be filled out fully and attached securely to each exhibit before the article will be accepted and/ or put on display. Use string to attach tag to exhibit, if possible. It is the exhibitor's responsibility to be sure the item is entered in the proper class and conforms exactly with ALL criteria for its category to ensure the item is accepted and not disqualified.

Complete the section (Baking, Sewing, Art, etc.) and the class number. A short description of entry goes in "Exhibit". Fill out name, address, phone number. Include age if entering age division (especially important for youth and seniors). After acceptance and payment of entry fee, Exhibitor Number may be assigned.

BAKING, CANNING AND PRESERVES

Convener: Kathy Pike (403)748-4942

SEE GENERAL RULES AND REGULATIONS page 12

SPECIAL REGULATIONS: Entries accepted Wednesday morning only!

Preserves must have been made since last year's fair 2023. All canning in jars must have rings and seals that are clean. Jams and jellies must be sealed. Exception to the rule is freezer jams. Vegetable sauces and antipasto containing fish must be pressure canned. All preserves must be in sealer jars and labeled with contents, date and type of processing. All ingredients must be listed for any item entered, a hand written piece of paper attached is acceptable.

As recommended by previous judges each item must be in separate plastic bags and tagged, or it may be disqualified. Any age may enter any class. You are judged in your own age group.

NOTE: Commercial baking mixes and/ or pastry shells are NOT accepted unless they are an added ingredient to item (ie. Cake mix cookies)

ENTRANTS: (a) Junior - 12 years & under (b) Young Adult - 13 to 17 years old (c) Adult - 18 years & older (d) Senior - 65+

SPECIAL PRIZES: total of 17

Most overall points (junior class) (gift card \$50)
Most overall points (youth class) (gift card \$50)
Most overall points (adult class) (gift card \$50.00)
Most overall points (senior class) (gift card \$50)
Best Bread \$10.00 each class
Best Fancy Square \$10.00 each class
Best Candy \$10.00
Best Pastry \$10.00
Best Quick Bread \$10.00
Best Cookies \$10.00
Best Cakes \$10.00
Best Canning/ preserves \$10.00 each class
Best Decorated Cake \$5.00 each class

DONOR

Bentley Royal Purple
Bentley Royal Purple
Bentley Royal Purple
Bentley Royal Purple
Ross Moore
Scott Pearson
Ross Moore
Karen Baumbach
Scott Pearson
Karen Baumbach
Dale and Holly Grimsdale
Dale and Holly Grimsdale
Jake Pike

BAKING

BREADS- YEASTS

1. White bread- 1 loaf
2. Brown/ whole grain 1 loaf
3. Machine white bread 1 loaf
4. Machine brown/ whole grain 1 loaf
5. White dinner rolls 3
6. Brown/ white dinner rolls 3
7. Gluten Free Bread any of the above made

PASTRY

8. One crust pie 4 to 6 inches
9. Two crust pie 4 to 6 inches
10. Impossible pie
11. Tarts
12. Any above Gluten Free

QUICK BREADS

12. Biscuits (2)
13. Muffins
14. Any above Gluten Free

FANCY SQUARES

15. Brownies 3 pieces not iced
16. Baked squares other than brownies 3 not iced
17. Unbaked square (3)
18. Any above Gluten Free

CANDY

19. Fudge (3)
20. Candy other than fudge
21. Any candy may be made gluten free

CAKES

22. Loaf cake ¼ cake
23. Chocolate cake ¼ of cake not iced
24. Carrot cake ¼ of cake not iced
25. Angel food cake ¼ cake not iced
26. Any other cake ¼ not iced
27. Cupcake cake, iced and decorated.
28. Cupcakes decorated
29. Decorated whole cake iced and decorated
(special note: decorated cake can be on a cake forum. Decorating is being judged, not the baked cake!)

30. All above cakes may be made gluten free

COOKIES

31. Decorated (3)
32. Shortbread cookies (3)
33. Molded or shaped cookies (cookie cutter, fork, hand etc...)
34. Drop cookies
35. Cookies with filling (3)
36. Unbaked Cookies (3)
37. Any of the above made gluten free

PRESERVES AND CANNING

38. Marmalade
39. Berry Jam
40. Tree fruit jam (must specify type of fruit)
41. Freezer jam
42. Jelly
43. Canned fruit
44. Pie filling
45. Canned tomatoes
46. Salsa
47. Antipasto
48. Relish
49. Mustard pickles
50. Sweet Pickles
51. Bread and Butter Pickles
52. Other vegetable pickles
53. Beet pickles
54. Dill pickles
55. Any other- any two that are completely different

CRAFTS AND HOBBIES

Convener: Patrice Kelly (306-520-7253)

SEE GENERAL RULES & REGULATIONS page 12

NOTE: only 1 entry per class per person, except in class #130 where 2 are allowed if they are completely different from each other. If you have a craft not mentioned, bring it. We will try to find a place for it.

SPECIAL PRIZES:

	Donor
Most Points Overall by Junior age entrant - - \$5.00 EACH BOYS & GIRLS - -	Bentley & District Ag Society
Most Outstanding Young Adult Craft	Melissa Wells, Bentley & Gull Lake Area
Best Entry in Class #115 (Scrapbooking)	Rusted Rack Boutique, Bentley
Judge's Choice "Best Of Show"	Bentley Ag Society
Rosette Ribbon	

CLASSES:

100. Ceramics/Pottery:	Vase, ornament, picture frame, etc.
101. Collections:	Must have been collected by the exhibitor and must include more than two items, such as Salt & Peppers, foreign post cards, teapots, etc... Items will be judged according to attractiveness & number of entries submitted.
103. Recycled Craft:	Any craft made from recycled materials
104. Lego	
106. 4-H Books	
107. Modeling Material:	(eg. Clay, Wax, Etc.)
109. Barnwood Signs	Small (Easy to Display)
110. Woodwork (Small):	Lamp, vase, figure, picture frame, carving, etc.
111. Seasonal Decoration :	(eg. Valentine's Day, Halloween, Christmas)
113. Jewelry:	Metal, ceramic, leather, bead, etc.
114. Quick Craft (preschool):	Foam art, bead work, sun catcher, etc.
115. Scrapbooking:	Single or double page
116. Card Making:	Invitation, greeting card, etc.
117. Rock Painting:	Rock must be a size that can be handled easily
120. Creative Writing	
121. Kites - Must be homemade	
130. Miscellany: -	2 entries per entrant if completely different THIS CLASS ONLY! Any craft not previously mentioned (may be grouped according to entries such as china painting, artificial flowers, origami, macramé, paper tole, calligraphy, basketry, Plastic molding, creative paper twist, pleated paper ornaments, other.)

HORTICULTURE

Convenor: Edna Woltjer (403-396-5104)

Glennis Salls (403-748-4994)

SPECIAL REGULATIONS: Entries accepted Wednesday morning only 9:30 – 11:30 AM.

Late entries accepted for DISPLAY only!

Rules & Regulations for exhibiting are those outlined in “Judging and Exhibiting Standards for Horticultural Shows” available from Alberta Agriculture.

ALL EXHIBITS to be grown by the exhibitor. Flowers such as begonias, marigolds, pansies and petunias should be displayed in a flat, shallow container covered with foil, please add water. Please have stems long enough to go through holes in the foil.

Entries will be disqualified if exhibit contains more or less than the number of items specified. Horticultural name should be named.

Gladioli are shown with stems attached, supported or in a narrow neck container.

Lilies should have as long a stem as possible with some leaves attached.

Exhibitors must provide their own containers for fruit, vegetables, and cut flowers. Only in the arrangements with the containers be judged.

Check for the correct number of flowers and fruits. All vegetables samples should be clean (but not scrubbed) and free of blemish and damage.

The decision of the judge is final.

SECTION 1: SPECIAL PRIZES

- | | | |
|--|----------------|---|
| 1. BEST RHUBARB OF THE SHOW
Prize | \$5.00 | In Memory of Herb Stevenson
Gayle & Leonard Skjonsberg |
| 2. BEST ROSE OF THE SHOW
Prize | \$ 5.00 | In Memory of Florence Peterson
Marg Martin |
| 3. BEST FLOWER OF THE SHOW - JUDGE'S CHOICE
Prize | Rosette Ribbon | |
| 4. BEST DISPLAY – JUNIOR
Prize | Ribbon | |
| 5. BEST LILY
Prize | \$20.00 | T & S Lily Farm |
| 6. BEST ARRANGEMENT
Prize | \$15.00 | Floral Gardens Creations |
| 7. BEST BOUQUET OF VARIOUS CUT FLOWERS
Prize | \$20.00 | Earthy Accent (Gift card) |
| 8. BEST BOUQUET OF BEE-LOVING FLOWERS
Prize | Gift Basket | Gull Lake Honey |
| 9. BEST FRUIT DISPLAY
Prize | Gift Basket | Little Cherries on the Prairie |

A Huge Thank You to all our Sponsors. We really appreciate all of your support.

Each entry will be entered into a draw for a door prize.

SECTION 2: CLASSES FOR JUNIOR ENTRANTS ONLY

101. Oversized Or Unusual Vegetable
102. Novelty/Dressed Homegrown Vegetable
103. Bouquet Of Wild Flowers
104. Bouquet Of Cut Flowers
105. Vegetable Collection
106. Fruit Collection
107. Fairy Garden

SECTION 3: CUT FLOWERS, HERBS, AND HOUSEPLANTS

Cut flowers: Do not use any extra leaves or flowers (filler) unless specified.
Quality is as important as the size of the individual blooms.

201. Begonia – Tuberos – in rose bowl or through foil (1 bloom)
202. Dahlia – first set of leaves attached (1 bloom) (1 stem)
203. Dahlia – Pom Pom (4 blooms)
204. Gladiolus – with leaves attached (1 spike)
205. Gladiolus Bouquet – leaves attached
206. Lily (1 stem)
207. Marigold – under 8 cm – 1 variety – 1 color (5 blooms)
208. Marigold – over 8 cm – 1 variety – 1 color (3 blooms)
209. Pansy – under 2 ½ cm – 1 variety (5 blooms)
210. Pansy – over 2 ½ cm – 1 variety (5 blooms)
211. Petunia – 1 variety (3 blooms)
212. Rose – Hybrid Tea or Grandiflora (1 bloom)
213. Rose – in bowl with foliage (1 bloom)
214. Rose – shrub (1 spray)
215. Sweet Peas – 1 color in vase (5 spikes)
216. Sweet Peas – mixed colors in vase in filler (8 spikes)
217. Any Other Flower not listed (3 blooms)

ARRANGEMENTS

AN ARRANGEMENT is a composition of flowers or plants for a particular purpose or theme/activity.

A BOUQUET is a collection of flowers in a container or vase, NOT ARRANGED.

BASKET ARRANGEMENT IS JUDGED ON IMAGINATION AND CREATIVITY AND A CLEAR MESSAGE AS TO THE TRIBUTE.

218. Kitchen Utensils
219. Cup and Saucer Arrangement
220. Miniature Arrangement – up to 8 cm
221. Gladioli Arrangement – not in basket
222. Sweet Pea Arrangement – own or other foliage
223. “Roaming the Range” – Grains, Grasses and Berries arrangement
224. Arrangement of Roses – any color, foliage, oasis, in any basket or container
225. Outdoor Planter – not commercially arranged
226. Water Garden
227. Succulent / Cactus

228. Fairy Garden
229. Hanging Planter
230. House Plant – blooming
231. House Plant – no bloom
232. Bouquet of Flowers that Attract Bees
233. Bouquet of Various Cut Flowers

SECTION 4: VEGETABLES

301. Beans – Green – stems on (5 pods)
302. Beans – Yellow – stems on (5 pods)
303. Beet – round or cylindrical red – 1 cm stem intact (3 roots)
304. Cabbage – green (1 head)
305. Cabbage – red (1 head)
306. Carrot – 1 variety, 3” (3 roots)
307. Carrot – 1 variety, 3-8” (3 roots)
308. Carrot – 1 variety, 8” (3 roots)
309. Cauliflower – leaves trimmed to 1 cm (3 bulbs)
310. Cucumber – slicing (2 fruits)
311. Cucumber – pickling (2 fruits)
312. Onions – roots and tops trimmed to 1 cm (3 bulbs)
313. Onions – green bunching – tops trimmed evenly (5 bulbs)
314. Pea – stem and calyx attached (5 pods)
315. Potato – Red – one variety (3 tubers)
316. Potato – White – one variety (3 tubers)
317. Rhubarb – stalks pulled – leaves trimmed to fan shape (3 stalks)
318. Tomato – green – stems intact (3 fruits)
319. Tomato – ripe – stems intact (3 fruits)
320. Tomato – cherry type – less than 2 ½ cm in diameter (5 fruits)
321. Vegetable Collection – labeled – in box no larger than 30 cm x 40 cm
322. Zucchini – 15 to 20 cm length, 1 cm stem left on (1 fruit)
323. Vegetable not listed

SECTION 5: FRUITS

401. Apples – under 5 cm in diameter – 1 variety (3 fruits)
402. Apples – over 5 cm in diameter – 1 variety (3 fruits)
403. Cherries – on stem (9 fruits)
404. Raspberries – stem and calyx intact (9 fruits)
405. Saskatoon – stems removed (12 fruits)
406. Strawberries – stem and calyx intact (7 fruits)
407. Fruits not listed above

SEWING & THREAD ARTS

Convener: Carol Dickau (403-506-1483)

SEE GENERAL RULES AND REGULATIONS

SPECIAL REGULATIONS for this category:

1. Please bring garments suitable for hanging ALREADY ON suitable HANGERS.
2. Up to two (2) items can be entered in any class.
3. Items entered must be original work of the exhibitor not previously entered!

SPECIAL PRIZES:

1. Best Quilt
2. Best Crochet Entry
3. Best Knitted Entry
4. Special 2024 –Best Theme Quilt
5. Best Youth Entry
6. Judge's Choice-Best of Show
7. Viewer's Choice for Quilts

Sponsor

Nuts for Bolts	Sylvan Lake
Daisy Dots Quilting & Crafts	Ponoka
Daisy Dots Quilting & Crafts	Ponoka
Prairie Points	Ponoka
Craft & Chat	Rimbey
Bentley & District Ag Society	Rosette Ribbon
Prairie Points	Ponoka
Prairie Points	Ponoka

CLASSES:

MACHINE SEWING

1. Children's clothing
2. Outerwear
3. Apron
4. Recycled item: New from Old
5. Miscellaneous Items (non-quilted placemats, potholders, bags, tea cozy etc)
6. Any other wearable item

KNITTING

7. Miniature knitting min. 2"x2" (on tooth picks, pins) needles attached
8. Adult sweater or vest
9. Other large clothing (cape etc)
10. Small Articles (mitts etc)
11. Children's Wear
12. Infant's Wear
13. Afghan for infant or lap size
14. Corking (also known as Spool knitting or French knitting) maximum 18 inches long, done 3 colours of yarn, knots hidden and to be shown with spool attached
15. Machine knitting (small item being socks, touque etc)
16. Toque and Mitt set
17. Doll and Doll Clothes - 1 or 2 outfits doll outfits knitted or crocheted

CROCHET

18. Doily or edging
19. Small Clothing (collar, wrist band, mitts etc)
20. Large Clothing (sweater, vest etc)
21. Afghan (any size)
22. Tablecloth (any size)

23. Infant wear (layette)
24. Filigree picture or lace
25. Miscellaneous (placemats, runner, cushion etc)

CHRISTMAS or SEASONAL - This can be any Thread Art item

26. Decoration: Stocking, tree skirt, ornament, dream catcher, plastic canvas etc
27. Wreaths: Any of the 4 seasons or any Ethnic Holiday

RUGS

28. Braided
29. Crocheted
30. Hooked
31. Sewn
32. Woven

WEAVING

33. Loom Woven
34. Off Loom

THREAD ART:

35. Hand Embroidery (may be stamped)
36. Hand Stitched Nine Patch (max 15" square) not quilted
37. Needlepoint
38. Petite Point
39. Cross Stitch (may be stamped)
40. Counted Cross Stitch
41. Crewel Embroidery
42. Métis Sash (could be entered here or in Weaving)
43. Tatting
44. Bunka
45. Origami – with fabric
46. Other thread art: (Hardanger, Brazilian Embroidery, Ojo-God's Eye, Felted Toy)

QUILTS

47. Appliquéd (any method)
48. Embroidery (hand) and machine quilted
49. Rag Quilt
50. Original design
51. Patchwork or pieced
52. Paper piecing – English
53. Paper piecing – Foundation
54. Quilted Doll's Blanket
55. Tied Quilt or Comforter
56. Fidget Quilt
57. Sampler – 4 to 12 squares
58. SPECIAL: Theme Quilt (Historical, Family, Remembrance, Ethnic)

OTHER QUILTED ITEMS

59. Wall Hangings

- 60. Tote Bag
- 61. Place Mats (set of 4)
- 62. Table Runner
- 63. Any other Quilted item not previously listed
- 64. Baby Quilt
- 65. Any Thread Art made by a MAN
- 66. Any other Threat Art item not previously listed

DRAWING, PAINTING, FRAMED PHOTOGRAPHY (JURIED) & AMATEUR PHOTOGRAPHY

Convener: Lorraine Neal (587-447-6712)

General Rules and regulations page 12.
Best of Show Photography: Judges Choice
Best of Show Art: Judges Choice

Award: Bentley Library Society -----Photography
Dave and Brenda Theveauz-----Drawing and Painting

Classes for Drawing and Painting Entrants:

All work must be original, No Tracing, paint by number or No Prints. All work must be done by entrant. No image to be larger than 20 x 24 (50cm x 61cm).

Preschool (under 5 years old) categories - P5-1 - Coloring book page (One entry per child)
- P5-2 - Drawing of anything (One entry per child)

Junior (6-12 years old)	Young Adult (13 – 17 years old)	Adult (18 years and older)
J612A Pen/Ink	YA1317A Pen/Ink	A18A Pen/Ink
J612B Abstract	YA1317B Abstract	A18B Abstract
J612C Mixed Media	YA1317C Mixed Media	A18C Mixed Media
J612D Charcoal	YA1317D Charcoal	A18D Charcoal
J612E Zentangle	YA1317E Zentangle	A18E Zentangle
J612F Oil/Acrylic	YA1317F Oil/Acrylic	A18F Oil/Acrylic
J612G Water Color	YA1317G Water Color	A18G Water Color

Photography(framed)

All Photos- NO posters, NO professional printing. Must be framed and ready for hanging. All work must be done by entrant. Only one entry allowed per class. All photos must be full 8 x 10 and no larger than 11 x 14. NO selfies.

Junior (6-12 years old)	Young Adult (13 – 17 years old)	Adult (18 years and older)
J612A Birds	YA1317A Birds	A18A Birds
J612B Wild life / Domestic	YA1317B Wild life/ Domestic	A18B Wild life / Domestic
J612C Buildings – Old or New	YA1317C Buildings – Old or New	A18C Building – Old or New
J612D Landscape / Scenery	YA1317D Landscape / Scenery	A18D Landscape / Scenery
J612E Children / Adults	YA1317E Children / Adults	A18E Children / Adults
J612F Nature / Insects / Reptiles	YA1317F Nature/Insects/Reptiles	A18F Nature/Insects/Reptiles
J612G Antiques	YA1317G Antiques	A18G Antiques
J612H Flowers/Plants/Trees	YA1317H Flowers/Plants/Trees	A18H Flower/Plants/Trees
J612I Sunrise / Sunset	YA1317I Sunrise / Sunset	A18I Sunrise / Sunset
J612J Close-up	YA1317J Close-up	A18J Close-up
J612K Sports	YA1317K Sports	A18K Sports
J612L Action	YA1317L Action	A18L Action
J612M Black & White/Monochrome	YA1317M Black & White/Monochrome	A18M Black & White/Monochrome
J612N Storms / Wild Weather	YA1317N Storms / Wild Weather	A18N Storms / Wild Weather
J612O Clouds	YA1317O Clouds	A18O Clouds
J612P Large group of people/animals	YA1317P Large group of people/animals	A18P Large group of people/animals
J612Q Horse/Group of horses	YA1317Q Horse/Group of horses	A18Q Horse/Group of horses

Photography(matted)

All Photos- NO LARGER than 5" x 7". Should be matted not framed. All work must be done by entrant. Only one entry allowed per class. NO selfies.

Junior (6-12 years old)	Young Adult (13 – 17 years old)	Adult (18 years and older)
J612A Birds	YA1317A Birds	A18A Birds
J612B Wild life / Domestic	YA1317B Wild life/ Domestic	A18B Wild life / Domestic
J612C Buildings – Old or New	YA1317C Buildings – Old or New	A18C Building – Old or New
J612D Landscape / Scenery	YA1317D Landscape / Scenery	A18D Landscape / Scenery
J612E Children / Adults	YA1317E Children / Adults	A18E Children / Adults
J612F Nature / Insects / Reptiles	YA1317F Nature/Insects/Reptiles	A18F Nature/Insects/Reptiles
J612G Antiques	YA1317G Antiques	A18G Antiques
J612H Flowers/Plants/Trees	YA1317H Flowers/Plants/Trees	A18H Flower/Plants/Trees
J612I Sunrise / Sunset	YA1317I Sunrise / Sunset	A18I Sunrise / Sunset
J612J Close-up	YA1317J Close-up	A18J Close-up
J612K Sports	YA1317K Sports	A18K Sports
J612L Action	YA1317L Action	A18L Action
J612M Black & White/Monochrome	YA1317M Black & White/Monochrome	A18M Black & White/Monochrome
J612N Storms / Wild Weather	YA1317N Storms / Wild Weather	A18N Storms / Wild Weather
J612O Clouds	YA1317O Clouds	A18O Clouds
J612P Large group of people/animals	YA1317P Large group of people/animals	A18P Large group of people/animals
J612Q Horse/Group of horses	YA1317Q Horse/Group of horses	A18Q Horse/Group of horses

The Bentley & District Ag Society and Rodeo Committee would like to thank all the Sponsors and Volunteers who help each year. Without you our Fair and Rodeo would not be the huge success it is!!!

A HUGE THANK YOU GOING OUT TO LACOMBE COUNTY

Fair Book Printed by
Copies Now

4721 50 Avenue, Red Deer AB T4N 4A2 (403)343-1155

This booklet provided by the BENTLEY & DISTRICT AG SOCIETY and LACOMBE COUNTY